

VER.	AMENDMENT	AUTHORISED BY	DATE
2	REMOVE EASEMENT FROM LOT 565	N. BARTLETT	29/11/2011
3	REMOVE RESTRICTIVE COVENANT BURDEN FROM LOT 420, AMEND RESTRICTIVE COVENANT BENEFIT	N. BARTLETT	8/12/2011

SURVEY CARRIED OUT UNDER REGULATION 26A  
SPECIAL SURVEY AREA GUIDELINES  
SEE SHEET(S) FOR SURVEY INFORMATION



LOT	FORMER TENURE	ON PLAN/DIA	TITLE
379-386	LOT 9005	DP 69626	2772-269
387	Pt LOT 269	P 6828	2090-271
388	Pt LOT 268	P 6828	SP23595
	Pt LOT 269	P 6828	2090-271
389	Pt LOT 267	P 6828	2090-270
	Pt LOT 268	P 6828	SP23595
390	Pt LOT 267	P 6828	2090-270
391	Pt LOT 22	P 1682 (1)	2173-250
	Pt LOT 23	P 1682 (1)	2173-251
	Pt LOT 267	P 6828	2090-270
	Pt LOT 268	P 6828	SP23595
392	Pt LOT 22	P 1682 (1)	2173-250
	Pt LOT 23	P 1682 (1)	2173-251
393	Pt LOT 22	P 1682 (1)	2173-250
	Pt LOT 23	P 1682 (1)	2173-251
394	Pt LOT 22	P 1682 (1)	2173-250
395	Pt LOT 22	P 1682 (1)	2173-250
	Pt LOT 23	P 1682 (1)	2173-251
396	Pt LOT 23	P 1682 (1)	2173-251
	Pt LOT 24	P 1682 (1)	2173-252
397	Pt LOT 24	P 1682 (1)	2173-252
398	Pt LOT 23	P 1682 (1)	2173-251
	Pt LOT 24	P 1682 (1)	2173-252
399	Pt LOT 23	P 1682 (1)	2173-251
	Pt LOT 24	P 1682 (1)	2173-252
400	Pt LOT 23	P 1682 (1)	2173-251
	Pt LOT 24	P 1682 (1)	2173-252
	Pt LOT 268	P 6828	SP23595
	Pt LOT 269	P 6828	2090-271
401	Pt LOT 266	P 6828	2090-269
	Pt LOT 267	P 6828	2090-270
402	Pt LOT 266	P 6828	2090-269
403	Pt LOT 265	P 6828	2090-268
	Pt LOT 266	P 6828	2090-269
404	Pt LOT 265	P 6828	2090-268
405	Pt LOT 18	P 1682 (1)	2173-815
	Pt LOT 19	P 1682 (1)	2172-555
	Pt LOT 20	P 1682 (1)	2173-248
	Pt LOT 265	P 6828	2090-268
	Pt LOT 266	P 6828	2090-269
406	Pt LOT 18	P 1682 (1)	2173-815
	Pt LOT 19	P 1682 (1)	2172-555
	Pt LOT 20	P 1682 (1)	2173-248
407	Pt LOT 18	P 1682 (1)	2173-815
	Pt LOT 19	P 1682 (1)	2172-555
	Pt LOT 20	P 1682 (1)	2173-248
408	Pt LOT 18	P 1682 (1)	2173-815
	Pt LOT 19	P 1682 (1)	2172-555
409	Pt LOT 19	P 1682 (1)	2172-555
	Pt LOT 20	P 1682 (1)	2173-248
410	Pt LOT 20	P 1682 (1)	2173-248
	Pt LOT 21	P 1682 (1)	2173-249
412	Pt LOT 20	P 1682 (1)	2173-248
	Pt LOT 21	P 1682 (1)	2173-249
413	Pt LOT 20	P 1682 (1)	2173-248
	Pt LOT 21	P 1682 (1)	2173-249
414	Pt LOT 20	P 1682 (1)	2173-248
	Pt LOT 21	P 1682 (1)	2173-249
	Pt LOT 266	P 6828	2090-269
	Pt LOT 267	P 6828	2090-270
415	Pt LOT 17	P 1682 (1)	2184-371
	Pt LOT 18	P 1682 (1)	2173-815
416	Pt LOT 17	P 1682 (1)	2184-371
	Pt LOT 18	P 1682 (1)	2173-815
417	Pt LOT 263	P 6828	2090-267
	Pt LOT 264	P 6828	1571-378
418	Pt LOT 262	P 6828	2090-266
	Pt LOT 263	P 6828	2090-267
419	Pt LOT 262	P 6828	2090-266
420	LOT 261	P 6828	2090-265
	Pt LOT 262	P 6828	2090-266
421-427, 564-568	LOT 9501	DP 63477	2726-86

TYPE FREEHOLD

PURPOSE SUBDIVISION

PLAN OF

LOTS 379 - 427 & 564 - 568,  
ROADS &  
RESTRICTIVE COVENANT

DISTRICT CANNING

TOWNSITE

FILE

LOCAL AUTHORITY CITY OF CANNING

LOCALITY QUEENS PARK

INDEX BG34(2) 19.19

SSA YES

FORMER TENURE

SEE TABLE

FIELD BOOK

98175

SCALE: 1:1000

AT A2 SIZE

ALL DISTANCES ARE IN METRES

SURVEYOR'S CERTIFICATE - Reg 54

NEIL BARTLETT

hereby certify that this plan is accurate and is a correct representation of the - (a) \* survey; and/or (b) \* calculations from measurements, undertaken for the purposes of this plan and that it complies with the relevant written law(s) in relation to which it is lodged. (\* delete if applicable)

hereby certify that this compiled plan (a) is a correct and accurate representation of the survey(s) of the subject land; and (b) is in accordance with the relevant law in relation to which it is lodged.

Licensed Surveyor Date

Licensed Surveyor Date

SURVEY FIRM

FUGRO

FUGRO SPATIAL SOLUTIONS Pty. Ltd.  
18 PROWSE STREET  
WEST PERTH, W.A., 6005  
TEL. (08) 9282 4100  
FAX. (08) 9322 1775  
QUATTRO QUEENS PARK - STAGE 4  
62/991002-6 Rev.3

LODGED

DATE

FEE PAID

ASSESS No.

TYPE OF VALIDATION

FULL AUDIT

LEGAL COMPONENT

DOCKET

CERTIFIED CORRECT

I.S.C.

F.S.C.

APPROVED BY

WESTERN AUSTRALIAN PLANNING COMMISSION

FILE 143451

DELEGATED UNDER S16 P & D ACT 2005

DATE

IN ORDER FOR DEALINGS

SUBJECT TO

FOR INSPECTOR OF PLANS & SURVEYS / AUTHORISED LAND OFFICER DATE

APPROVED REG. 26A(4)

INSPECTOR OF PLANS & SURVEYS / AUTHORISED LAND OFFICER DATE

INTERESTS AND NOTIFICATIONS

SUBJECT	PURPOSE	STATUTORY REFERENCE	ORIGIN	LAND BURDENED	BENEFIT TO	COMMENTS
(X)	MINERAL RESERVATION	SECTION 15 OF THE PUBLIC WORKS ACT		LOTS 418 - 420 & 427		
	RESTRICTIVE COVENANT	SECTION 136D OF THE T.L.A.	THIS PLAN & DOC	LOTS 379 - 419, 421-426 & 564 - 568	LOTS 379 - 427 & 564 - 568 ON THIS PLAN & LOTS 12 & 13 ON ON DP 72667	
	NOTIFICATION	SECTION 165 OF THE P & D ACT	DOC	LOTS 379 - 427 & 564 - 568		LAND SUBJECT TO AIRCRAFT NOISE



DEPOSITED PLAN

72664

SHEET 1 OF 3

VERSION 3

FOR HEADING SEE SHEET 1  
 FOR INTERESTS AND NOTIFICATIONS SEE SHEET 1

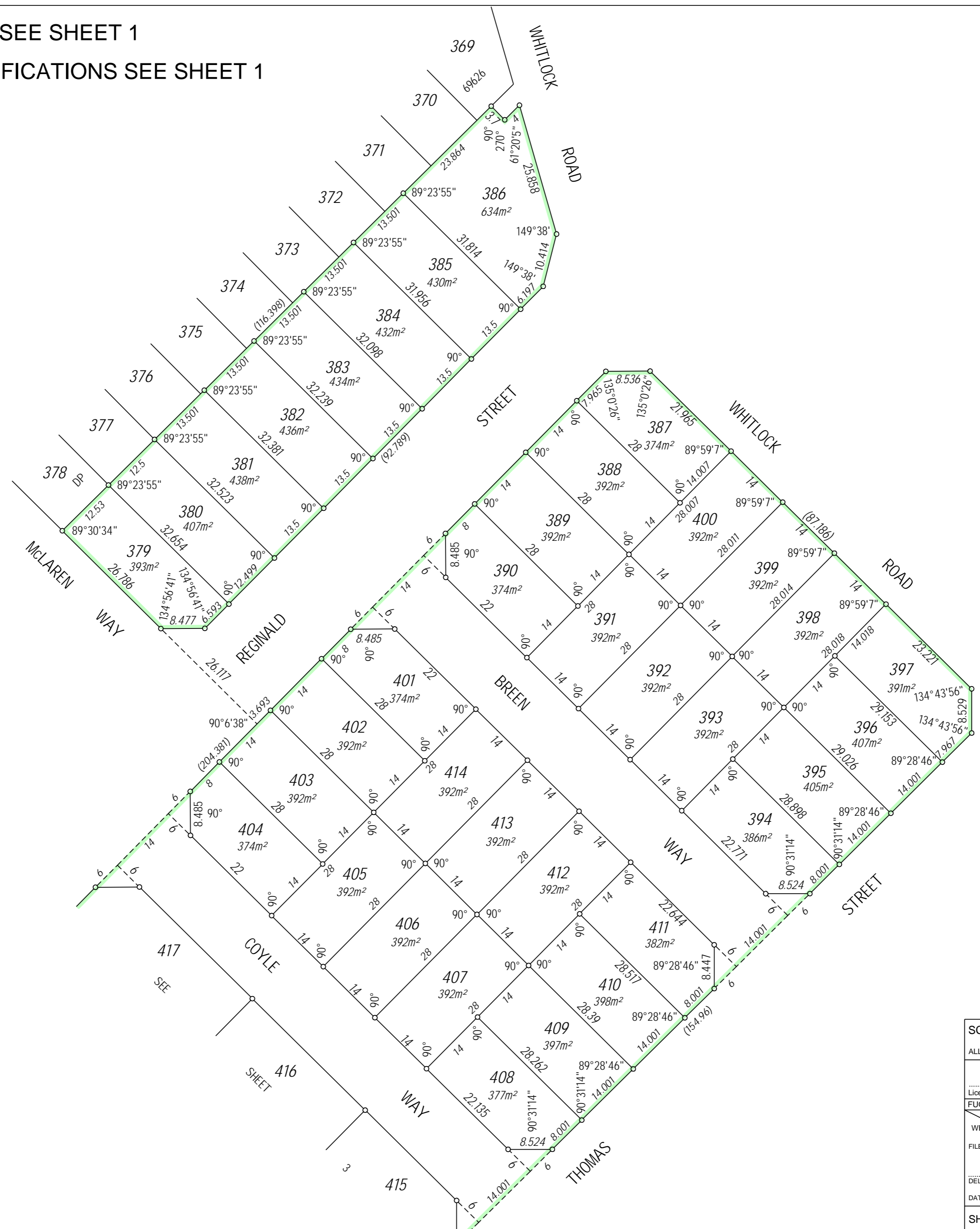

SCALE: 1:600 AT A2 SIZE ALL DISTANCES ARE IN METRES		
Licensed Surveyor _____ Date _____ FUGRO SPATIAL SOLUTIONS 62/391002-6 Rev:3 APPROVED BY WESTERN AUSTRALIAN PLANNING COMMISSION		
FILE _____ DELEGATED UNDER S16 P & D ACT 2005 DATE _____	Western Australian Land Information Authority <b>DEPOSITED PLAN</b> <h1>72664</h1>	
SHEET 2 OF 3 VERSION 3		

FOR HEADING SEE SHEET 1

FOR INTERESTS AND NOTIFICATIONS SEE SHEET 1



SCALE: 1:600  
AT A2 SIZE  
ALL DISTANCES ARE IN METRES

Licensed Surveyor	Date
FUGRO SPATIAL SOLUTIONS 62/391002-6 Rev:3	
APPROVED BY WESTERN AUSTRALIAN PLANNING COMMISSION	
FILE	
DELEGATED UNDER S16 P & D ACT 2005	
DATE	
SHEET 3 OF 3	
VERSION 3	

**Landgate**  
Western Australian Land Information Authority

DEPOSITED PLAN  
**72664**